

FAUST PROPERTY

PART OF SECTIONS 3 AND 4, TOWNSHIP 2 SOUTH, RANGE 9 WEST

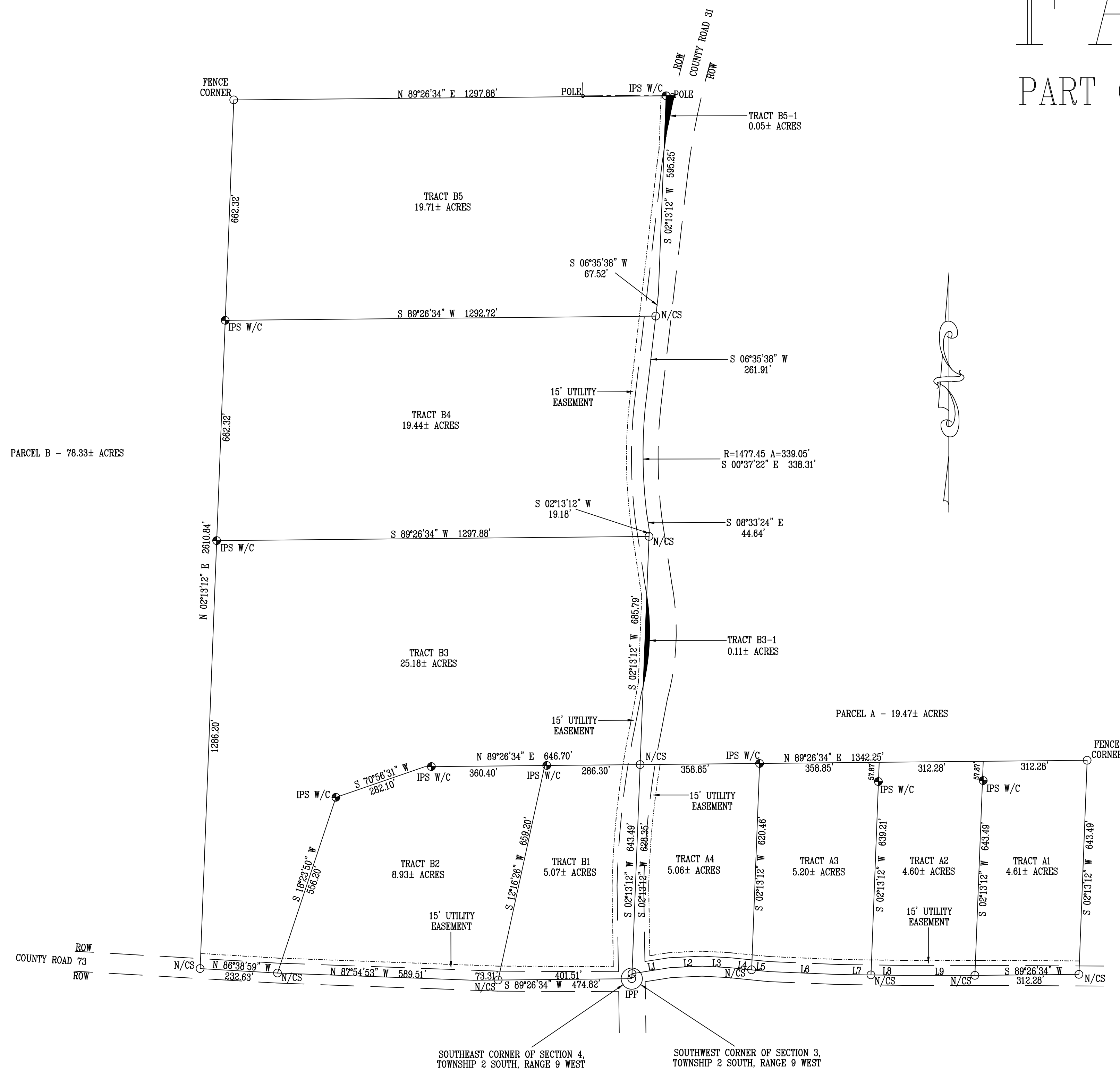

LINE TABLE

L1	N 81°04'18" E	116.35'
L2	N 87°21'24" E	98.05'
L3	S 86°49'04" E	80.55'
L4	S 84°24'32" E	68.14'
L5	S 84°24'32" E	52.33'
L6	S 87°34'15" E	207.73'
L7	S 89°13'17" E	98.49'
L8	S 89°13'17" E	96.02'
L9	N 89°58'37" E	214.00'

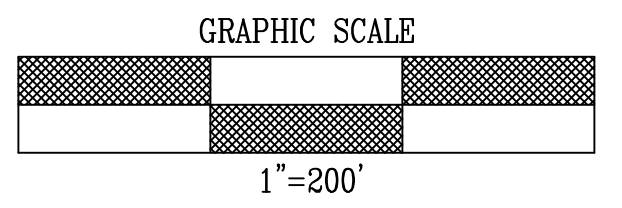

I HEREBY CERTIFY THAT ALL PARTS OF THIS SURVEY AND DRAWING HAVE BEEN COMPLETED IN ACCORDANCE WITH THE CURRENT REQUIREMENTS OF THE MINIMUM TECHNICAL STANDARDS FOR THE PRACTICE OF LAND SURVEYING IN THE STATE OF ALABAMA TO THE BEST OF MY KNOWLEDGE, INFORMATION AND BELIEF.

ACCORDING TO MY SURVEY, THIS THE 20TH DAY OF AUGUST, 2019.

RONNIE E. WIGINTON
REGISTERED LAND SURVEYOR
ALA. REG. NO. 15918

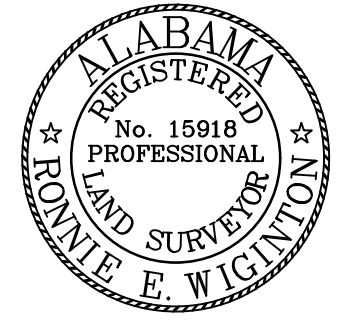

THIS SURVEY IS INTENDED FOR THE SOLE PURPOSE AND USE BY THE PERSON NAMED HEREON AND IS NOT TRANSFERABLE.

LEGEND

• DEGREES	CFP CAPPED IRON PIN FOUND	N/C NAIL & CAP	— E — OVERHEAD ELECTRIC
' FEET OR MINUTES	IPF IRON PIN FOUND	N/CF NAIL & CAP FOUND	--- EDGE OF WATER
" INCHES OR SECONDS	IPS W/C IRON PIN SET WITH CAP	N/CS NAIL & CAP SET	- - - FLOOD LINE ACCORDING TO FLOOD MAPS
N NORTH	• 1/2" BERAL	ROW RIGHT OF WAY	
S SOUTH	• WATER PIPE	— CHAIN LINK FENCE	R RADIUS
E EAST	• SOURCE TOP	— X — BARBED WIRE FENCE	CH CHORD DISTANCE
W WEST	■ CONCRETE MONUMENT	— WOOD FENCE	P.O.B. POINT OF BEGINNING

PHONE: 256 762-8343	WIGINTON & SONS	RONNIE WIGINTON
DATE: AUGUST 20, 2019	103 KENSINGTON DRIVE	JOB NUMBER: 19-R015
BASIS OF INFORMATION: PLAT	FLORENCE, AL, 35633	DRAWN BY: RW.