

D. D. COX PLAZA - ADDITION NO. 2

SHEFFIELD, ALABAMA

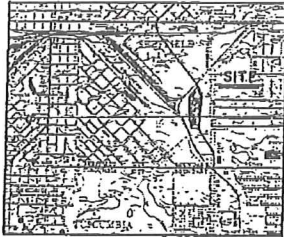

VICINITY MAP
SCALE: 1"=2000'

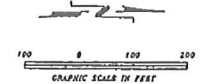

SOUTHERN REGION INDUSTRIAL REALTY, INC.
4.6477 ACRES

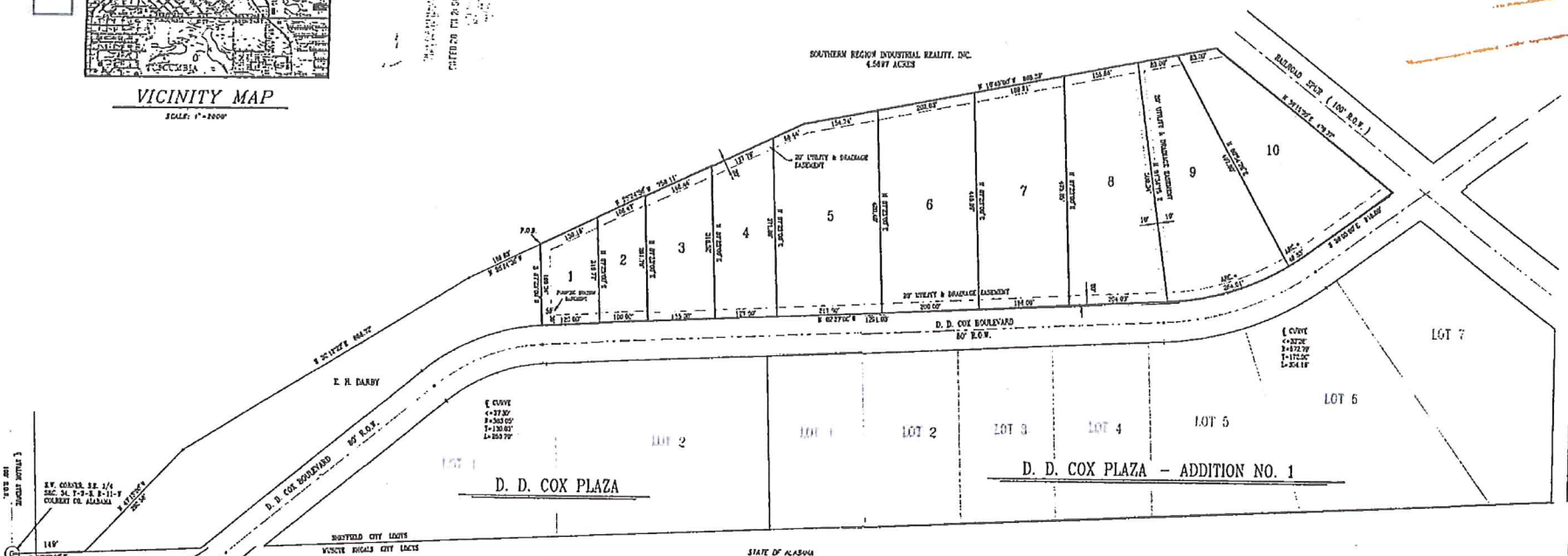

STATE OF ALABAMA
COUNTY OF COLBERT

Approved for recording by the Director of the Planning Commission of the City of Sheffield.

This the 17th day of February, 1978

[Signature]
Director

STATE OF ALABAMA
COUNTY OF COLBERT

I, the undersigned, V. Thomas Crossley, as Judge of Probate of Colbert County, Alabama do hereby certify that the map and plat shown hereon of "D. D. COX PLAZA - ADDITION NO. 2" was filed in my office for recording and was duly recorded in the Plat Book C _____ on page _____.

This the 22nd day of February, 1978

[Signature]
Judge of Probate

STATE OF ALABAMA
COUNTY OF COLBERT

Approved for recording by the City Engineer, City of Sheffield, Alabama. This the 22nd day of February, 1978

[Signature]
City Engineer

STATE OF ALABAMA
COUNTY OF COLBERT

I, the undersigned, a notary public in said State and County, hereby certify that E. H. Barry, whose name is signed to the foregoing plat, and who is known by me, acknowledged on that date that being informed of the contents of said plat executed the same voluntarily on the day the same bears date.

GIVEN UNDER MY HAND AND SEAL THIS 22nd day of February, 1978

[Signature]
Notary Public

STATE OF ALABAMA
COUNTY OF COLBERT

Approved for recording by the County Engineer, County of Colbert, Alabama. This the 22nd day of February, 1978

[Signature]
County Engineer

STATE OF ALABAMA
COUNTY OF COLBERT

I, Horne Wignton, a registered land surveyor in said State and County, hereby certify that I have surveyed that certain tract of land designated as "D. D. COX PLAZA - ADDITION NO. 2" in Colbert County, Alabama. I have subdivided said tract among the respective owners, giving the bearings and lengths of each lot, as well as the size of the blocks. I further certify that the surveyed plat is a true and correct plat of said subdivision and shows the proper relationships to the U. S. Government Survey of Public Lands in the State of Alabama.

I hereby certify that all parts of the attached survey and plat have been completed in accordance with the requirements of the various technical standards for the practice of land surveying in the State of Alabama.

GIVEN UNDER MY HAND AND SEAL THIS 22nd day of February, 1978

[Signature]
Horne Wignton, L.E.
Alabama Registration No. 12518

STATE OF ALABAMA
COUNTY OF COLBERT

E. H. Barry, owner of the property platting on the annexed plat and designated as "D. D. COX PLAZA - ADDITION NO. 2", do hereby accept and expressly assent said plat as the official record of same, and in consideration of the productive benefits to accrue to me, my successors, and assigns, do hereby grant and convey to the City of Sheffield, Alabama, its successors and assigns, the following: the easements and easements shown hereon for utility purposes with the right of ingress and egress, conveying the principal necessary for the installation and maintenance of such utilities over the respective easements, retaining the right to cut and clear trees or parts thereof or other objects that may impede or endanger utility lines.

GIVEN UNDER MY HAND THIS 22nd day of February, 1978

[Signature]
E. H. BARRY, OWNER

PLAT		D. D. COX PLAZA - ADDITION NO. 2	
SHEFFIELD, ALABAMA			
PAXTON PRICE & RIDER ENGINEERING		SHEFFIELD, ALABAMA	
3815 JACKSON HIGHWAY			
DATE	SCALE	SHEET	
2/22/78	1"=100'	1	
RECORDED	INDEX		