

TENNESSEE RIVER
WILSON LAKE

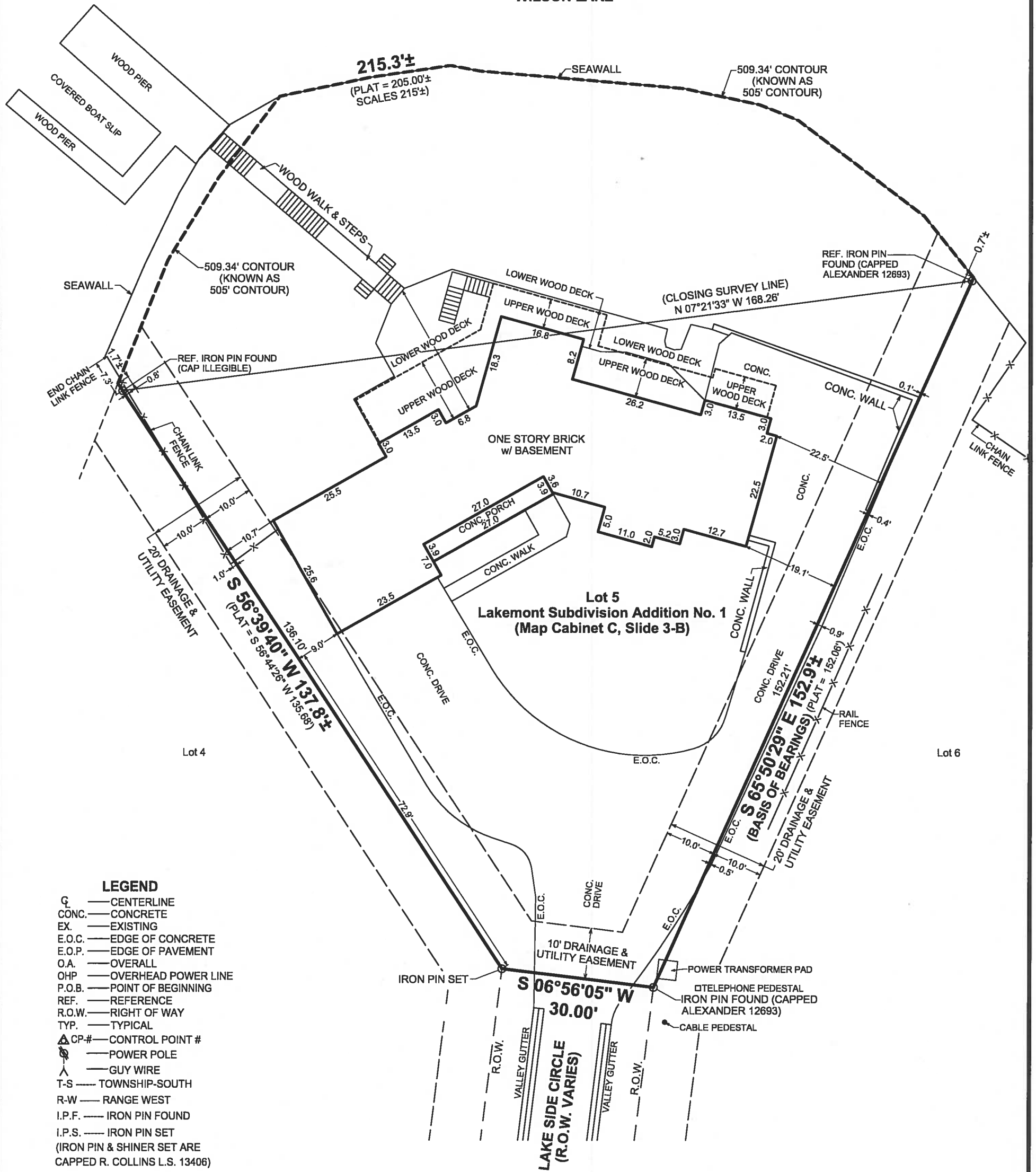

LEGEND

- CL — CENTERLINE
- CONC. — CONCRETE
- EX. — EXISTING
- E.O.C. — EDGE OF CONCRETE
- E.O.P. — EDGE OF PAVEMENT
- O.A. — OVERALL
- OHP — OVERHEAD POWER LINE
- P.O.B. — POINT OF BEGINNING
- REF. — REFERENCE
- R.O.W. — RIGHT OF WAY
- TYP. — TYPICAL
- ▲ CP# — CONTROL POINT #
- ⊙ — POWER POLE
- GUY WIRE
- T-S — TOWNSHIP-SOUTH
- R-W — RANGE WEST
- I.P.F. — IRON PIN FOUND
- I.P.S. — IRON PIN SET
- (IRON PIN & SHINER SET ARE CAPPED R. COLLINS L.S. 13406)

Note:

1. All fence line and overhead power line locations are approximate.
2. No easement information provided for overhead power lines.

Property Address:
410 Lakeside Circle
Muscle Shoals, AL 35661

Source of Information:
OFRD 2014, Page 17130

I HEREBY CERTIFY THAT ALL PARTS OF THIS SURVEY AND DRAWING HAVE BEEN COMPLETED IN ACCORDANCE WITH THE CURRENT REQUIREMENTS OF THE STANDARDS OF PRACTICE FOR SURVEYING IN THE STATE OF ALABAMA TO THE BEST OF MY KNOWLEDGE, INFORMATION, AND BELIEF.

Richard T. Collins L.S.

RICHARD T. COLLINS L.S.
ALABAMA LICENSE NO. 13406 DATE: **05/24/2018** DATE OF FIELD SURVEY: 05/24/2018

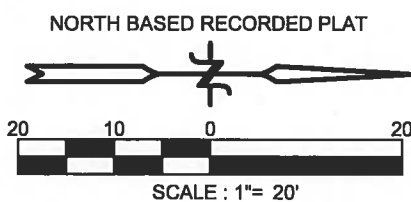

**0.44 Acres±
Lot 5**

**Lakemont Subdivision Addition No. 1
(Map Cabinet C, Slide 3-B)
Colbert County, Alabama**

**Boundary Survey
"Joel R. Anderson"
King Realty & Auction Co., Inc.
401 South Pine Street
Florence, Alabama 35630**

WLC civil engineers
land surveyors

White, Lynn, Collins, & Associates, Inc.
219 W. ALABAMA STREET • FLORENCE, ALABAMA 35630
PHONE (256) 766-1051 • FAX (256) 766-1201

SCALE: 1" = 20'	DATE: 05/24/2018	SURVEYED BY: R.I.	DRAWN BY: C.D.S.	CHECKED BY: R.T.C.
CRD FILE: king-lakemont-052318.txt				JOB NO.: 00340-18-02