

Lawrence County - Parcel: 142 034.00

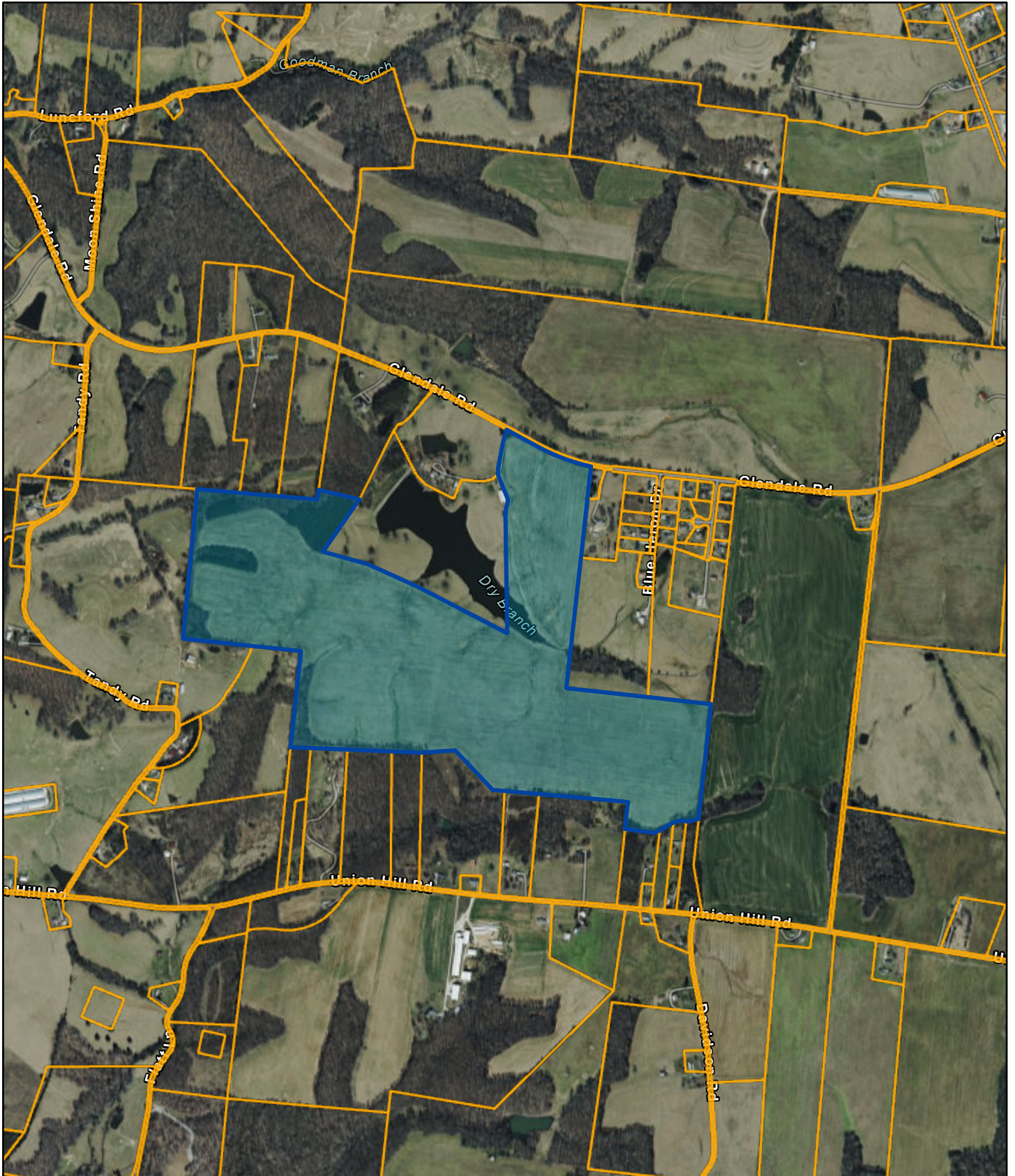

Date: December 15, 2025

County: LAWRENCE

Owner: STULTS MARY ANN TESTAMENTARY TRUST MARK & MARK STULTS & ETHAN & TAMMY STULTS

Address: GLENDALE RD

Parcel ID: 142 034.00

Deeded Acreage: 181.83

Calculated Acreage: 0

Vexcel Imagery Date: 2023

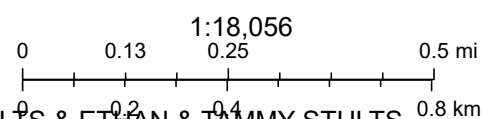

State of Tennessee, Comptroller of the Treasury, Division of Property Assessments (DPA), Esri Community Maps Contributors, Esri, TomTom, Garmin, SafeGraph, GeoTechnologies, Inc, METI/NASA, USGS, EPA, NPS, US Census Bureau, USDA, USFWS

The property lines are compiled from information maintained by your local county Assessor's office but are not conclusive evidence of property ownership in any court of law.